



New Horizon Education Society's
New Horizon Institute of Technology & Management, Thane
(Approved by AICTE, Govt. of Maharashtra, DTE& Affiliated to University of Mumbai)

EMPLOYER FEEDBACK ANALYSIS

Q1. Rate the technical knowledge of the student gained during graduation with respect to the industry requirements.

Rating	High	Medium	Low
Percentage	26	60	14

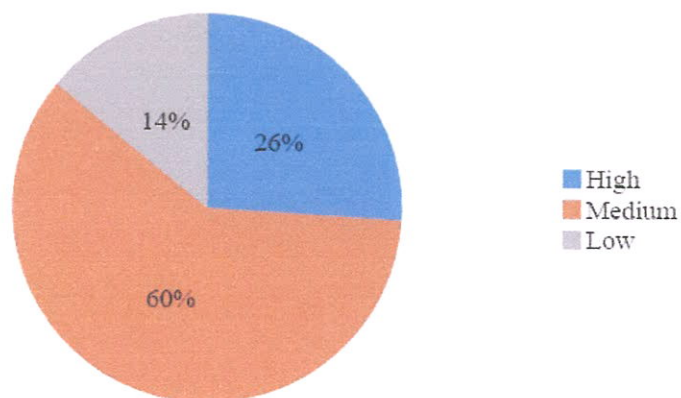

Q2. Effectiveness of curriculum for development of entrepreneurship.

Rating	High	Medium	Low
Percentage	24	61	15

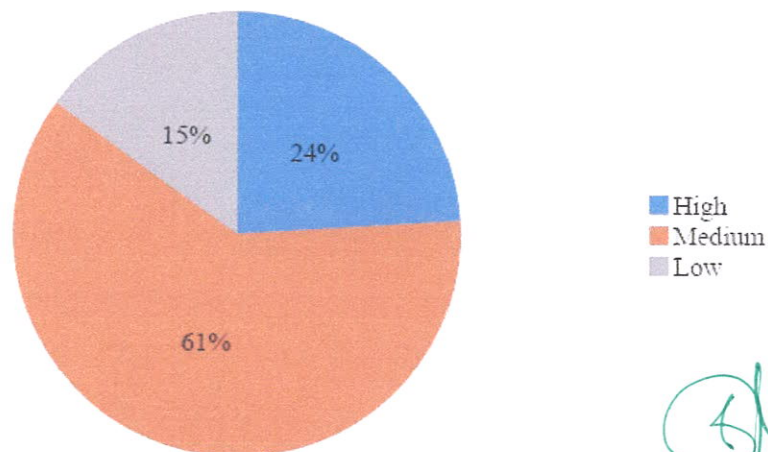



Dr. Prashant D. Deshmukh
PRINCIPAL
New Horizon Institute Of
Technology & Management
Anand Nagar Kavasar, Off Ghodbh
Thane (West)-400 611



New Horizon Education Society's
New Horizon Institute of Technology & Management, Thane
(Approved by AICTE, Govt. of Maharashtra, DTE& Affiliated to University of Mumbai)

Q3. Our graduates have strong exposure to ICT tools and latest technologies.

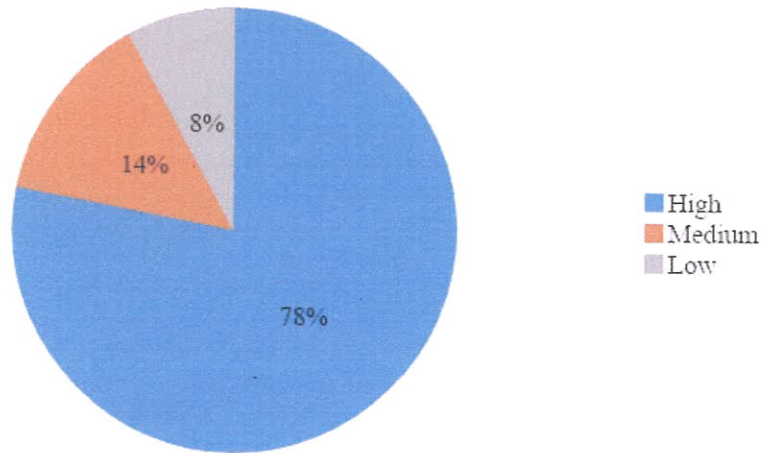
Rating	High	Medium	Low
Percentage	78	14	8



Q4. Rate project work of the curriculum that enhances students to contribute in real life applications.

Rating	High	Medium	Low
Percentage	19	72	9

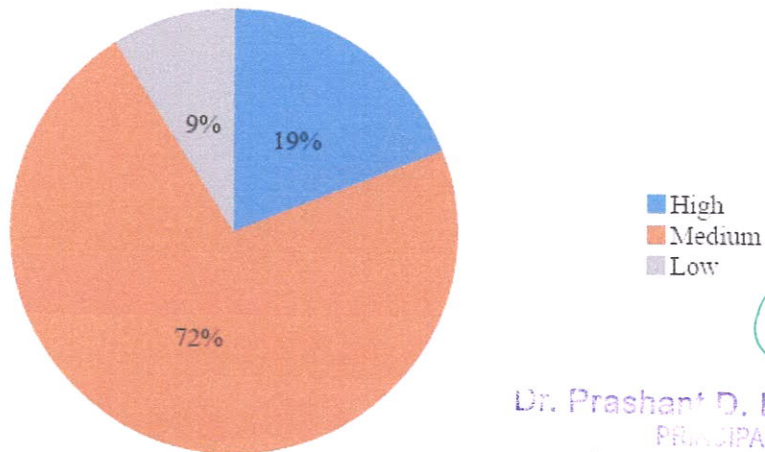



Dr. Prashant D. Deshmukh
PRINCIPAL
New Horizon Institute of
Technology & Management
Anand Nagar Kavasari, Off Ghodburda Road
Thane (West)-400 615.



New Horizon Education Society's
New Horizon Institute of Technology & Management, Thane
(Approved by AICTE, Govt. of Maharashtra, DTE& Affiliated to University of Mumbai)

Q5. Scale managerial and leadership skills of the student.

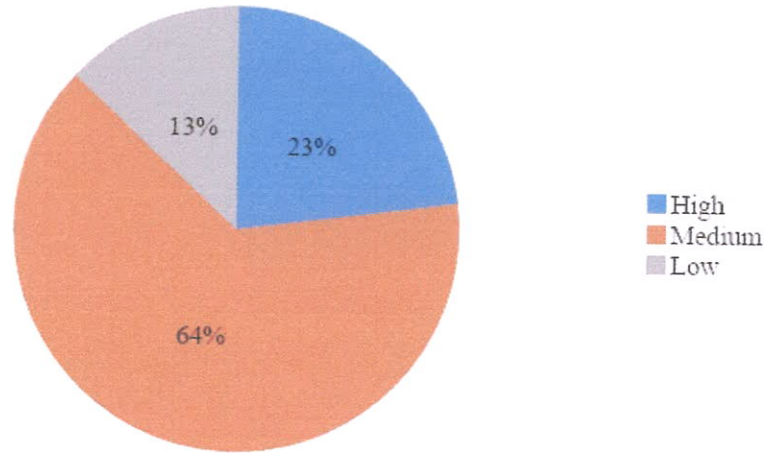
Rating	High	Medium	Low
Percentage	23	64	13



Q6. Ability to contribute in achieving the goal of the organization

Rating	High	Medium	Low
Percentage	68	27	5

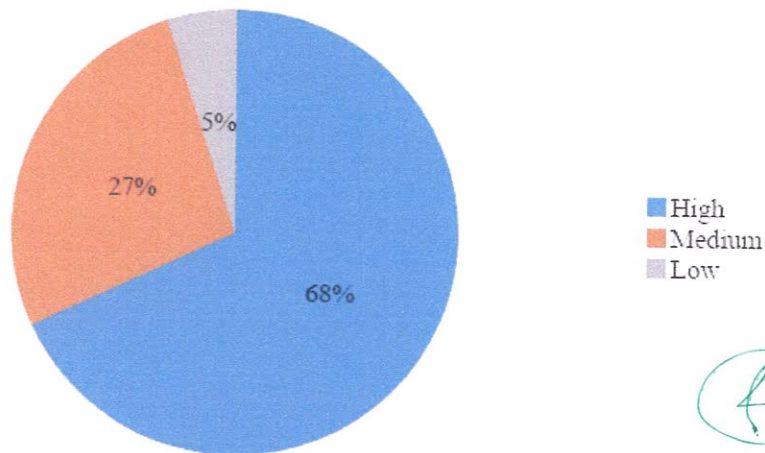



Dr. Prashant D. Deshpande
PRINCIPAL
New Horizon Institute Of
Technology & Management
Anand Nagar Kavassa, Off Ghodbh
Thane (West)-400 615



New Horizon Education Society's
New Horizon Institute of Technology & Management, Thane
(Approved by AICTE, Govt. of Maharashtra, DTE & Affiliated to University of Mumbai)

Q7. How good sense of moral values and commitment for the development of the nation.

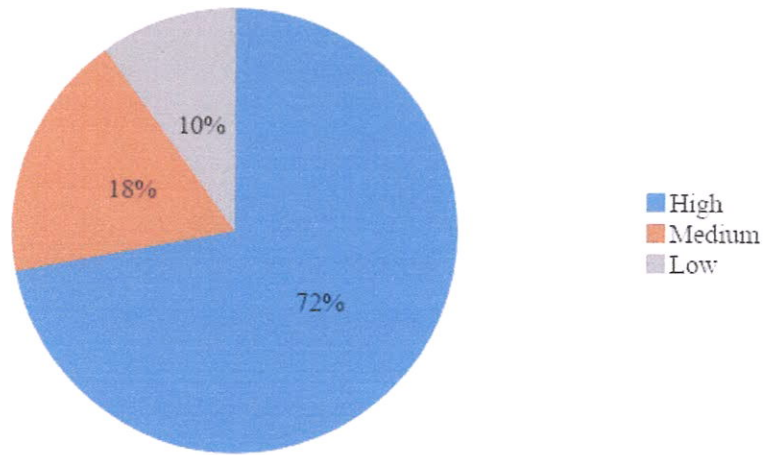
Rating	High	Medium	Low
Percentage	72	18	10



Q8. Ability to take up extra responsibilities to match industry norms.

Rating	High	Medium	Low
Percentage	66	26	8

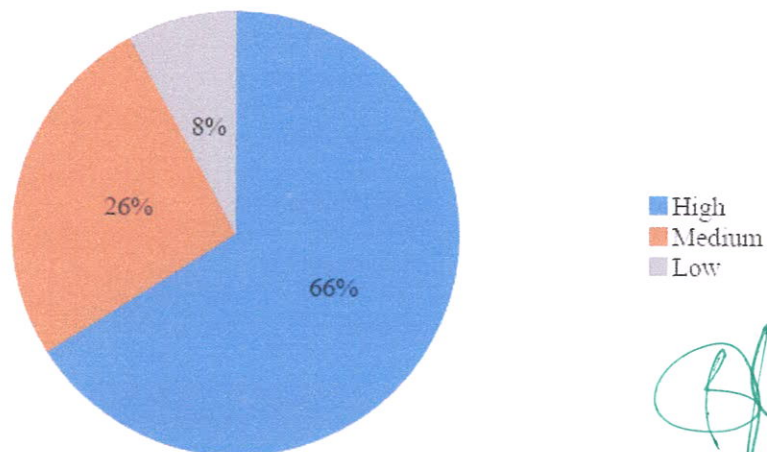



Prashant D. Deshmukh
PRINCIPAL
New Horizon Institute Of
Technology & Management
Anand Nagar Kaveran, Off Ghodbunjar Road,
Thane (West)-400 615.



New Horizon Education Society's
New Horizon Institute of Technology & Management, Thane
(Approved by AICTE, Govt. of Maharashtra, DTE& Affiliated to University of Mumbai)

Q9. Scale interpersonal and problem solving skills of the students.

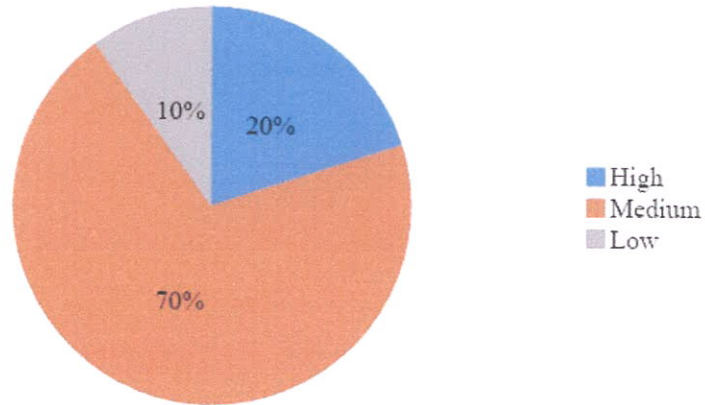
Rating	High	Medium	Low
Percentage	20	70	10



Q10. Scale team spirit and leadership qualities of the students due to their participation in co & extra-curricular activities.

Rating	High	Medium	Low
Percentage	20	70	10

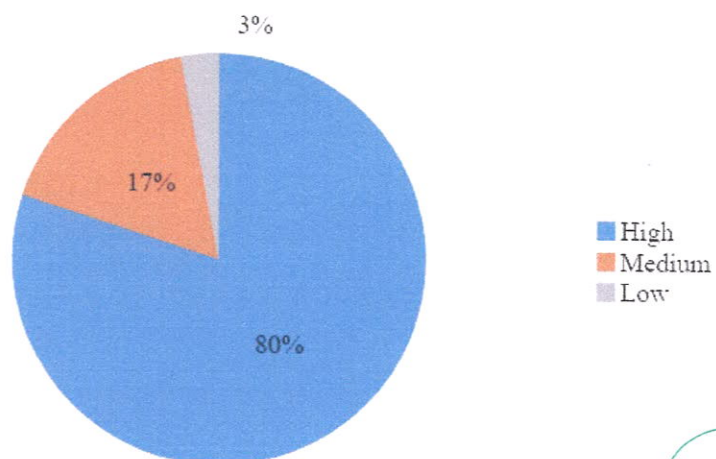

Prashant D. Deshmukh
PRINCIPAL
New Horizon Institute Of
Technology & Management
Atand Nagar Kavasar, Off Ghodbunder Road,
Thane (West)-400 615.



New Horizon Education Society's
New Horizon Institute of Technology & Management, Thane
(Approved by AICTE, Govt. of Maharashtra, DTE& Affiliated to University of Mumbai)

ACTION TAKEN REPORT

Stakeholder:		Employer
No. of Responses:		14
Sr.No.	SUGGESTIONS	ACTION TAKEN
1	To be excellent in the recent trends	Communication and soft skill training, additional value added courses were arranged
2	Satisfied with students' professionalism and commitment towards work	Will ensure to continue professional training and value added courses for the students.
3	Students should be exposed to the practical environment of industries.	Students are visiting the industries through field visits and internships.
4	More practical oriented courses are suggested in the curriculum.	Suggestion has been communicated to the University of Mumbai.
5	Training covering industrial challenges are required.	MoUs are signed with companies to achieve the same.



Dr. Prashant D. Deshmukh
PRINCIPAL
New Horizon Institute Of
Technology & Management
Anand Nagar Kavasar, Off Ghodburda Road
Thane (West)-400 615.